ORGANIGRAMME CPMB - COLOMBIER

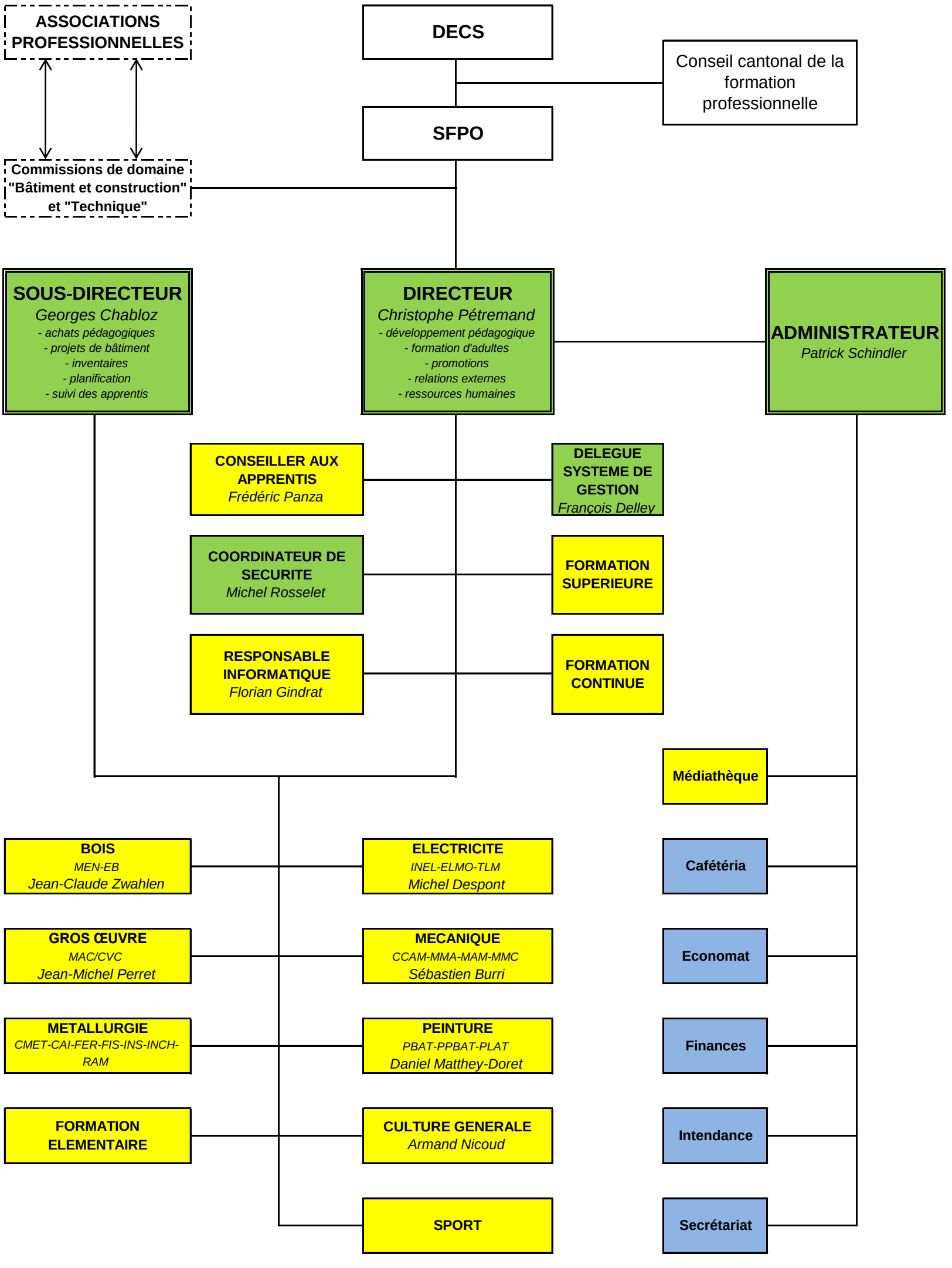

Version du 27.04.2010